

17,836



# Farmers Electric Cooperative

2000 I-30 E  
Greenville, TX 75402

**FILED FOR RECORD**  
at 1:00 o'clock P M  
**NOV 08 2022**  
By BECKY LANDRUM  
County Clerk, Hunt County, Tex.

Wednesday, October 26, 2022

Office of Hunt County Commissioners  
PO Box 288  
Sulphur Springs TX 75483

**Farmers Electric Cooperative Member: KEARCIE LEOTA**  
**Service Order Number: 2022095964**

Greetings:

Farmers Electric Cooperative, Inc. is requesting permission to construct electrical power distribution facilities which will cross County Road 4906 which is located 1158' S of FM 1532 in Hunt County, Texas.

Site location map and construction sketches are enclosed. The construction sketch details the proposed work. All road crossings will have a minimum vertical clearance of 22 feet.

If you have any questions, please contact me at any time.

Sincerely,

*Meagan Lee*

Project Coordinator  
meaganl@farmersselectric.coop  
Phone 903-513-0378

Submitted by Psalm Harper  
pharper@farmersselectric.coop  
Field Engineering Coordinator

Enclosures

---

County Approval Section:

Approved: \_\_\_\_\_ Denied: \_\_\_\_\_

Authorized Signature: \_\_\_\_\_ Date: \_\_\_\_\_

FM 1512

FM 1512

ROW ROW ROW ROW ROW ROW ROW ROW ROW ROW ROW ROW

250ft

TXDOT:

PI is existing pole 043080  
-40 ft pole  
-is 1-3 ft in ROW  
-is 54 ft from edge of road

4 ACSR

PI IS 67 FT E OF CR 4906

1/0 ACSR

\*\*\*Keep trucks off Rex property  
and fix ditch if trucks damage it\*\*\*

xfinr and light grid:  
233 100 50006

Kearcie Leon easement  
property ID #111294

Rickey Rex easement  
property ID #33543

\*attention crew - ignore red paint markings  
on ground. it was marking old pole locations\*\*

4/0 TPX

tiny house

proposed driveway

unlocked gate

CR 4906

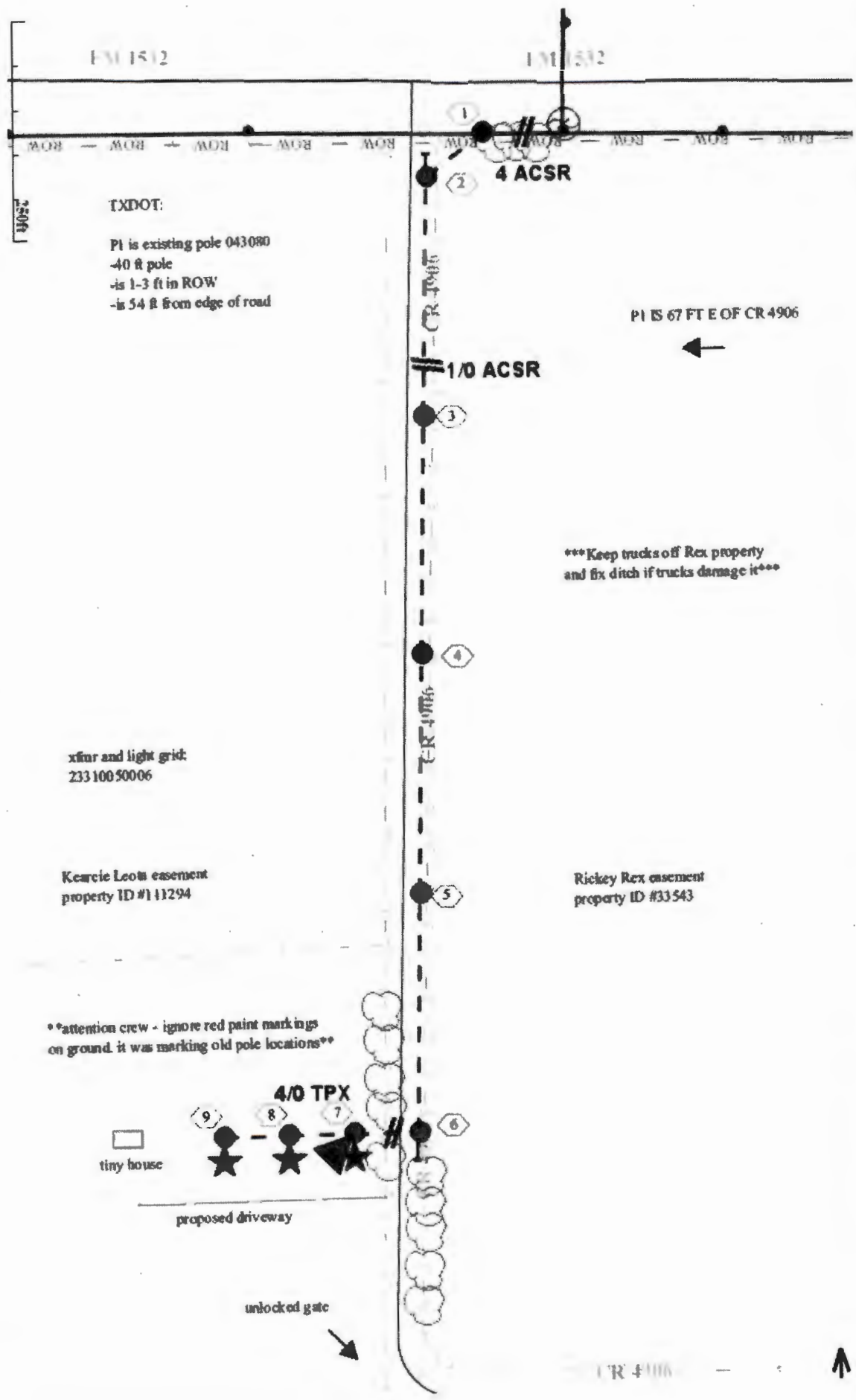

1532

FM 1532

23250950086

23250950087

301

23250950096

23250950097

CR-4906

23310050006

23310050007

crossing cr 4506 at a new pole which will be 1158' S of FM  
1532